



# RECESSED ACCESS DOOR

## Model DSC-210PL

### For Plaster

**KARP ASSOCIATES, INC.**  
 54-54 43rd Street, Maspeth, NY 11378  
 (718) 784-2105 - Phone  
 (718) 784-9189 - Fax

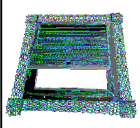

**SPECIFICATIONS**

**GENERAL SCOPE:**

Access doors shall be Karp Type DSC-210PL as manufactured by Karp Associates, Inc., Maspeth, N.Y. Sizes shall be as indicated on the drawings.

**CONSTRUCTION:**

1. Frame shall be 14 gage steel and door shall 16 gage steel.
2. Door shall be recessed 1/2" and lined with self furring 3.4 lb. flat rib galvanized steel lath.
3. Hinge shall be concealed pivoting rod type.
4. Locks shall be flush and screwdriver operated with stainless steel cam and studs, or shall be key operated cylinder lock with automatic dust shutter.
5. Brass sleeves shall be welded to door to protect plaster around stainless steel cam and stud.
6. Finish shall be prime coat of rust inhibitive electrostatic powder, baked grey enamel.

**STANDARD SIZES**

DOOR SIZE H X W (IN.)	WALL/CEILING OPENING (IN.)	NUMBER OF STUD LATCHES	SHIP WT. (LBS.)
12 x 12	12 1/8 x 12 1/8	1	6.7
18 x 18	18 1/8 x 18 1/8	2	12.4
24 x 12	24 1/8 x 12 1/8	2	10.6
24 x 24	24 1/8 x 24 1/8	2	19.2
36 x 24	36 1/8 x 24 1/8	3	32.0

DATE

**PROJECT DATA**

Project Name: \_\_\_\_\_  
 Architect: \_\_\_\_\_  
 Contractor: \_\_\_\_\_  
 Agent/Customer Name: \_\_\_\_\_  
 Tagging Instructions: \_\_\_\_\_  
 Special Instructions: \_\_\_\_\_

**PROJECT SCHEDULE**

Qty.	H	W	No. of Latches	Finish	Remarks

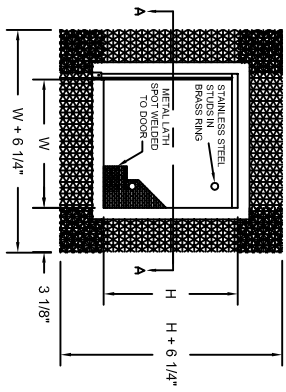
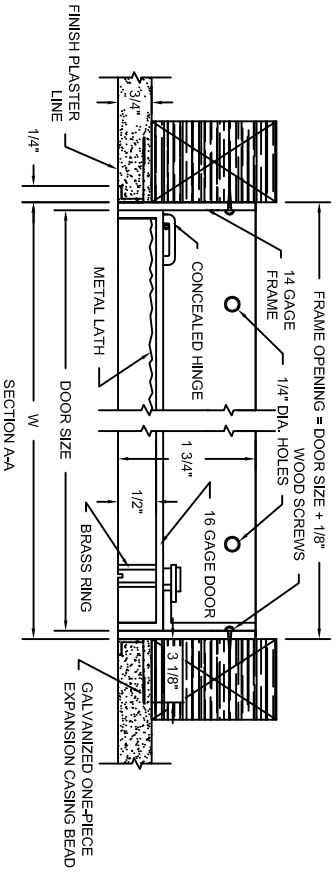

Made with Union Labor