

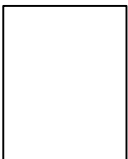

VALVE BOXES
Model KSMB
 (Surface Mounted)



KARP ASSOCIATES, INC.
 54-54 43rd Street, Maspeth, NY 11378
 (718) 784-2105 - Phone
 (718) 784-9169 - Fax

DATE _____

PROJECT DATA

Project Name:	
Architect:	
Contractor:	
Agent/Customer Name:	
Tagging Instructions:	
Special Instructions:	

SPECIFICATIONS

GENERAL SCOPE:

Access doors shall be Karp Type KSMB as manufactured by Karp Associates, Inc., Maspeth, N.Y. Sizes shall be as indicated on the drawings.

CONSTRUCTION:

1. Box shall be 16 gage steel and door shall be 14 gage steel.
2. Hinge shall be exposed, continuous piano hinge.
3. Locks shall be flush and screwdriver operated with stainless steel cam and studs, or shall be key operated cylinder lock with automatic dust shutter.
4. Holes 1/4" diameter shall be provided for anchoring to wall.
5. Finish shall be prime coat of rust inhibitive electrostatic powder, baked grey enamel.

PROJECT SCHEDULE						
Qty.	H	W	D	No. of Latches	Finish	Remarks

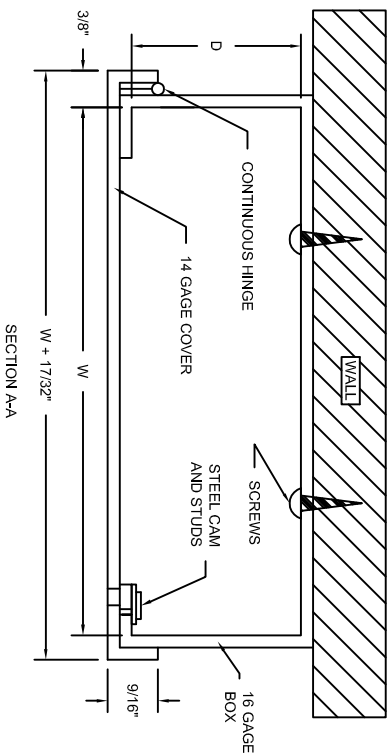
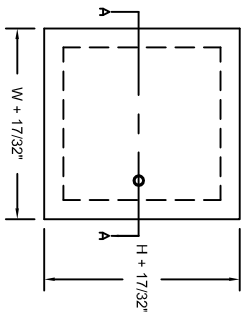

SECTION A-A



Made with Union Labor