

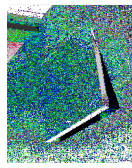

CEILING ACCESS HATCHES
Model KSTC/CAD (Concealed Grid)
For Use in Square or Beveled Edge Ceiling Tile



KARP ASSOCIATES, INC.
 54-54 43rd Street, Maspeth, NY 11378
 (718) 784-2105 - Phone
 (718) 784-9169 - Fax

SPECIFICATIONS

GENERAL SCOPE:

Access doors shall be Karp Type KSTC/CAD as manufactured by Karp Associates, Inc., Maspeth, N.Y. Sizes shall be as indicated on the drawings.

CONSTRUCTION:

1. Frame shall be 20 gage hot dipped galvanized steel with a rib containing a flame retardant polyurethane gasket.
2. Door shall be 20 gage electro-galvanized mild steel.
3. Escutcheon caps shall be plastic molded with hinged flaps.
4. Locks shall be budget locks operated with square shanked key.

STANDARD SIZES (Special Sizes On Request)

DOOR SIZE (IN.)	SHIP WT. (LBS.)
X Y	19.0
24 x 24	24 x 48
24 x 48	35.0

DATE _____

PROJECT DATA

Project Name: _____
 Architect: _____
 Contractor: _____
 Agent/Customer Name: _____
 Tagging Instructions: _____
 Special Instructions: _____

PROJECT SCHEDULE

Qty.	H	W	No. of Latches	Finish	Remarks

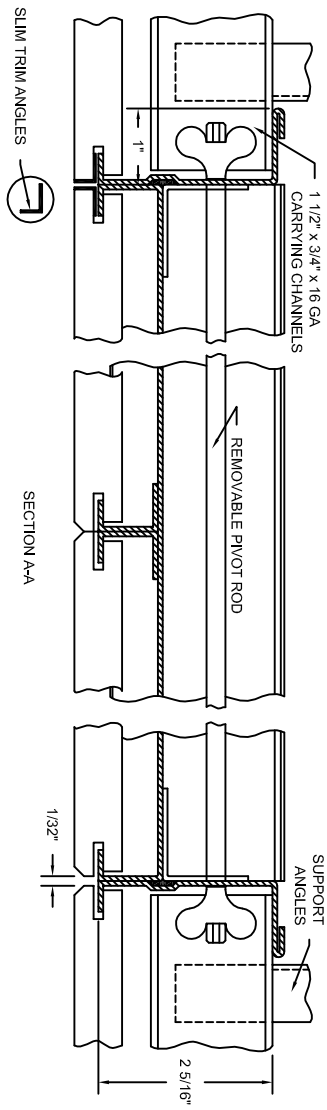

Made with Union Labor