

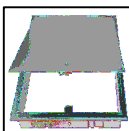

PRESS-FIT ACCESS DOOR

Model PF

For Coated Steel or Stainless Steel



KARP ASSOCIATES, INC.
 54-54 43rd Street, Maspeth, NY 11378
 (718) 784-2105 - Phone
 (718) 784-9169 - Fax

SPECIFICATIONS

GENERAL SCOPE:

Access doors shall be Karp Type PF as manufactured by Karp Associates, Inc., Maspeth, N.Y. Sizes shall be as indicated on the drawings.

CONSTRUCTION:

1. Trim, return, and door stop shall be one-piece construction of 22 gage steel. On doors 18" x 18" and larger, the door shall be 20 gage steel. On doors smaller than 18" x 18", the door shall be 22 gage steel.
2. Flange of frame shall be 1/2" wide and beveled.
3. Hinge shall be concealed, continuous piano hinge.
4. Latches shall be flush screwdriver operated, or key operated cylinder lock with automatic dust shutter.
5. Return shall have bendable tabs for easy installation into drywall.
6. Finish shall be prime coat of rust inhibitive electrostatic powder, baked grey enamel.

STANDARD SIZES

DOOR SIZE H X W (IN.)	WALL/CEILING OPENING (IN.)	NUMBER OF STUD LATCHES	SHIP WT. (LBS.)
8 x 8	7 13/16 x 7 13/16	1	6.7
12 x 12	11 13/16 x 11 13/16	1	12.4
14 x 14	13 13/16 x 13 13/16	2	10.6
18 x 18	17 13/16 x 17 13/16	2	19.2
24 x 24	23 13/16 x 23 13/16	3	32.0

* On sizes 18" x 18" and larger, gage is 20. On sizes smaller than 18" x 18", gage is 22.

DATE

PROJECT DATA

Project Name: _____
 Architect: _____
 Contractor: _____
 Agent/Customer Name: _____
 Tagging Instructions: _____
 Special Instructions: _____

PROJECT SCHEDULE

Qty.	H	W	No. of Latches	Finish	Remarks

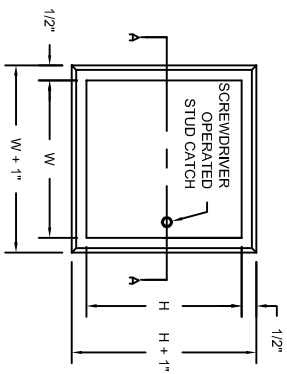

SECTION A-A

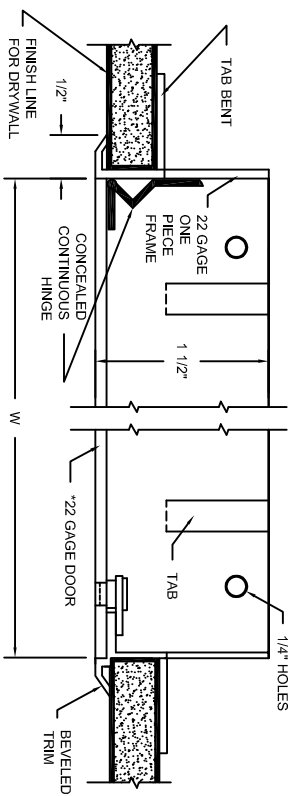

Made with Union Labor